**535, DIAMOND VALE, DIEGO MARTIN 2-STOREY APARTMENT 6,500.00 TTD /Per month**

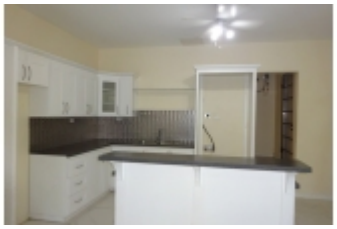

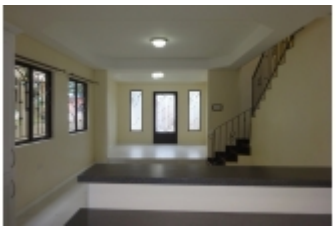

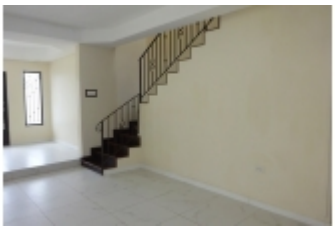

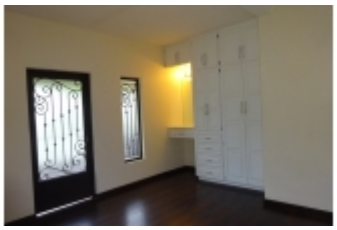

## PROPERTY INFORMATION:

| | |
|---|---|
| Address | : Onyx Drive, Diamond Vale, Diego Martin, Trinidad |
| Category | : Residential Rental |
| Type | : For Rent |
| Is Feature | : Yes |
| Number bathrooms | : 1.5 |
| Number bedrooms | : 2 |
| Parking | : Yes |
| Number of Floors | : 2 |

## PROPERTY INFORMATION:

Modern 2-storey Apartment within a small shared compound with views of the Mountain Range
Features: 2 Bedrooms, 1½ Bathrooms Open Plan Layout Storage Room Air-conditioned Bedrooms
Contemporary Fixtures Throughout In proximity to the new Diego Martin Hospital Offered Unfurnished

## CONVENIENCE:

**General Amenities:**

1/ Internet (Wired) 2/ Cable TV (Wired)

**Accessibility Amenities:**

**Appliance Amenities:**

**Community Amenities:**

**Exterior Amenities:**

1/ Covered Patio 2/ Exterior Lighting 3/ Fence

**Interior Amenities:**

1/ Air Condition 2/ Laminated / Hard Wood Flooring Throughout 3/ Tiled Floors

**Landscape Amenities:**

**Security Amenities:**

## AGENT:

| | |
|---|---|
| Name | **Liane Ifill** |